

EXISTING STILT FLOOR PLAN WITH PROPOSED ADDITIONS AND ALTERATION

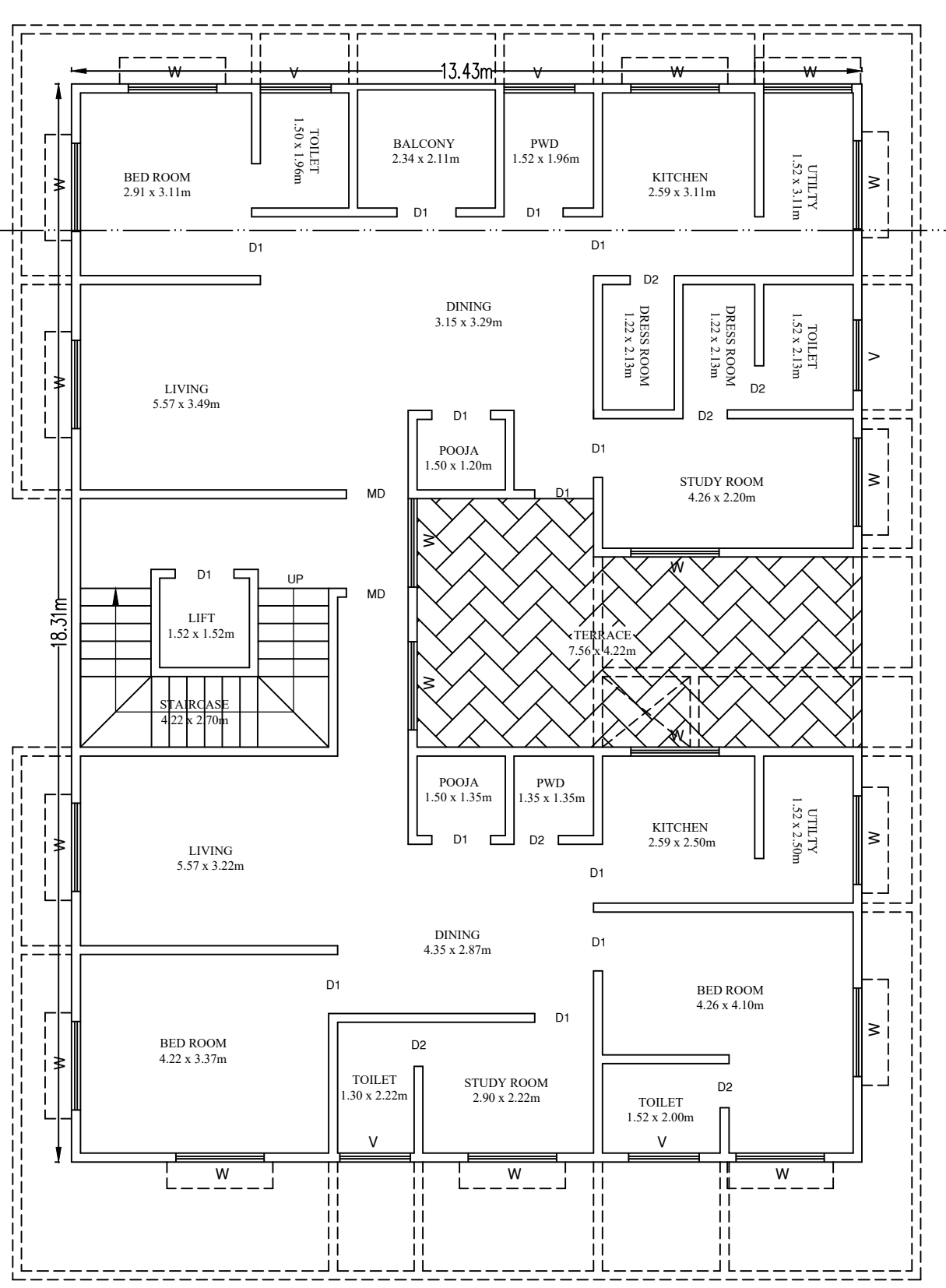

EXISTING GROUND FLOOR PLAN WITH PROPOSED ADDITIONS AND ALTERATION

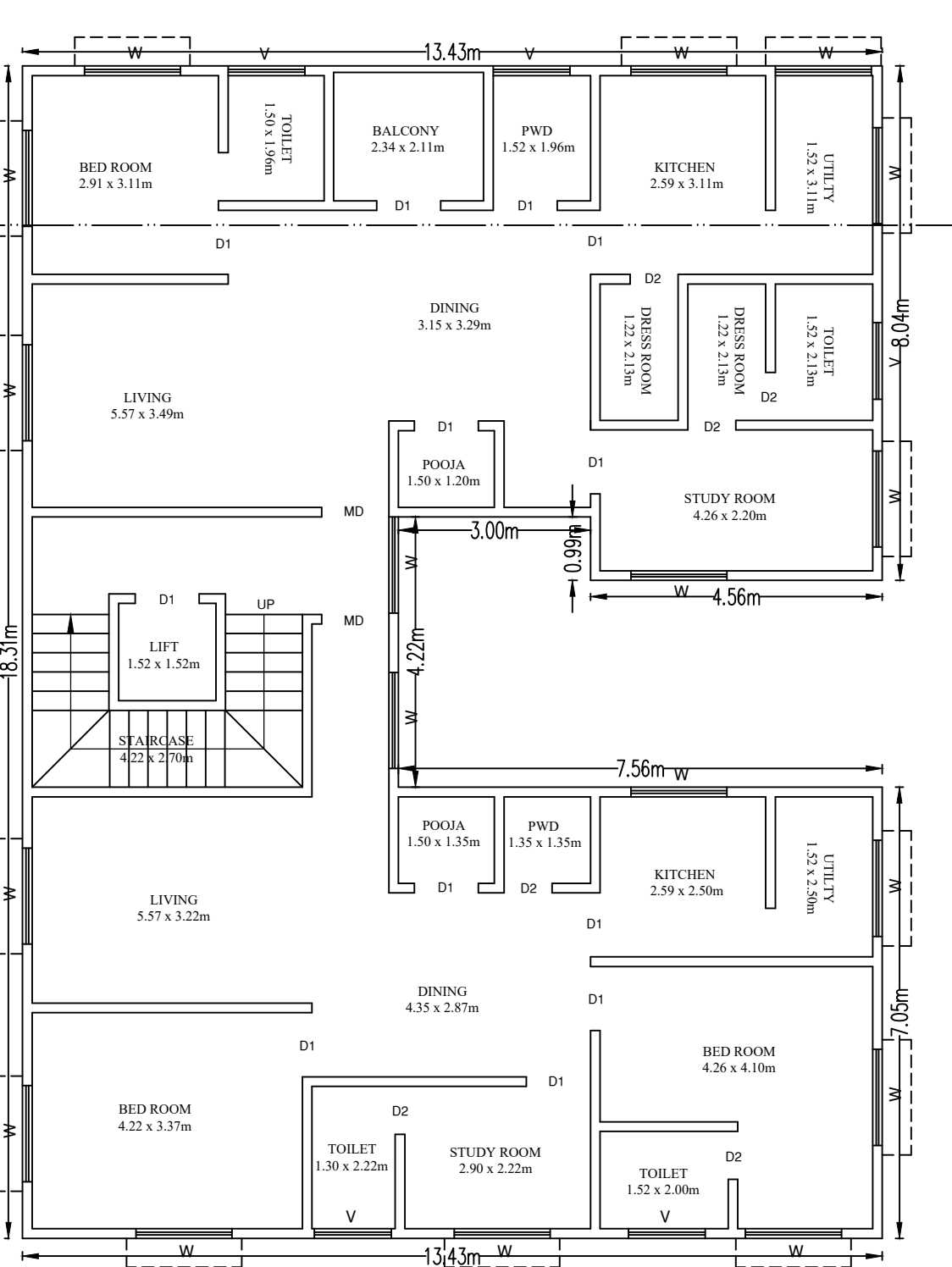

TYPICAL PROPOSED FIRST AND SECOND FLOOR PLAN

Approve Condition :

- 1. The sanction is issued subject to the following conditions:
2. The sanction is issued for Block - A1 (RES) Wing - A1 (RES) Consisting of GF, STILT-2/F.
3. The sanction is issued for Apartment A1 (RES) only. The use of the building shall not deviate to any other use.
4. Car Parking reserved in the plan should not be converted for any other purpose.
5. Development charges towards increasing the capacity of water supply, sanitary and power main has to be paid to BWSSB and BESCOM if any.
6. Necessary ducts for running telephone cables, coaxial at ground level for postal services & space for carrying garbage within the premises shall be provided.
7. The applicant shall construct temporary toilets for the use of construction workers and it should be demolished after the construction.
8. The applicant shall INSURE all workmen involved in the construction work against any accident / untoward incidents arising during the time of construction.
9. The applicant shall stock any building materials / debris on footpath or on roads or on drains. The debris shall be removed and transported to near by dumping yard.
10. The applicant / builder is prohibited from setting the setback area / open spaces and the common facility areas, which shall be accessible to all the tenants and occupants.
11. The applicant shall provide a space for locating the distribution transformers & associated equipment as per K.E.G.D. Code leaving 3.00 mts. from the building within the premises.
12. The applicant shall provide a separate room preferably 4.5x3.65 m in the basement for installation of telecom equipment and also to make provisions for telecom services as per By-Law No. 25.
13. The applicant shall maintain during construction such landscaping as considered necessary to prevent dust, debris & other materials endangering the safety of people / structures etc. in & around the site.
14. Permission shall be obtained from forest department for cutting trees before the commencement of the work.
15. License and approved plans shall be posted in a conspicuous place of the loaned premises. The building license and the copies of sanctioned plans with specifications shall be mounted on a frame and displayed and they shall be made available during inspections.
16. If any owner / builder contravenes the provisions of Building Bye-laws and rules in force, the Architect / Engineer / Supervisor will be informed by the Authority in the first instance, warned in the second instance and cancel the registration if the same is repeated for the third time.
17. Technical personnel, applicant or owner as the case may be shall strictly adhere to the duties and responsibilities specified in Schedule - IV (Bye-law No. 3.8) under sub section IV (a) to (k).
18. The building shall be constructed under the supervision of a registered structural engineer.
19. On completion of foundation or footings before erection of walls on the foundation and in the case of columnar structure before erecting the columns "COMMENCEMENT CERTIFICATE" shall be obtained.
20. Construction or reconstruction of the building should be completed before the expiry of five years from the date of issue of license & within one month after its completion shall apply for permission to occupy the building.
21. The building should not be occupied without obtaining "OCCUPANCY CERTIFICATE" from the competent authority.
22. Drinking water supplied by BWSSB should not be used for the construction activity of the building.
23. The applicant shall ensure that the Rain Water Harvesting Structures are provided & maintained in good repair for storage of water for non-potable purposes or recharge of ground water at all times having a minimum total capacity mentioned in the By-law 32(a).
24. The building shall be designed and constructed adopting the norms prescribed in National Building Code and in the "Criteria for earthquake resistant design of structures" bearing No. IS 1893:2002 published by the Bureau of Indian Standards making the building resistant to earthquake.
25. The applicant should provide water meter as per table 17 of By-law No. 29 for the building.
26. Facilities for physically handicapped persons prescribed in schedule XI (Bye-law - 31) of Building Bye-laws 2003 shall be ensured.
27. The applicant shall provide at least one common toilet in the ground floor for the use of the visitors, servants, drivers and security men and also entrance shall be approached through a ramp for the Physically Handicapped persons together with the stepped entry.
28. The Occupancy Certificate will be considered only after ensuring that the provisions of conditions vide SI. No. 21, 24, 25 & 26 are provided in the building.
29. The applicant shall ensure that no inconvenience is caused to the neighbors in the vicinity of construction and that the construction activities shall stop before 10.00 PM and shall not resume the work earlier than 7.00 AM to avoid hindrance during late hours and early morning hours.
30. Garbage originating from Apartments / Commercial buildings shall be segregated into organic and inorganic waste and should be processed in the Recycling processing unit - 1 kg capacity installed at site for its use / disposal (Applicable for Residential units @ 0.01 and above and 2000 Sqm and above built up area for Commercial building).
31. The structures with basements shall be designed for structural stability and safety to ensure for soil stabilization during the course of excavation for basements with safe design for retaining walls and super structure for the safety of the structure as well as neighboring property, public roads and footpaths, and besides ensuring safety of workmen and general public to existing safe balconies.
32. Traffic Management Plan shall be obtained from Traffic Management Consultant for all high rise structures which shall be got approved from the Competent Authority if necessary.
33. The Owner / Association of high-rise building shall obtain clearance certificate from Karnataka Fire and Emergency Department every Two years with due inspection by the department regarding working condition of Fire Safety Measures installed. The certificate should be produced to the Corporation and shall get the renewal of the permission issued once in Two years.
34. The Owner / Association of high-rise building shall get the building inspected by empanelled agencies of the Karnataka Fire and Emergency Department to ensure that the equipment installed are in good and workable condition, and an affidavit to the effect shall be submitted to the Corporation and Fire Department every year.
35. The Owner / Association of high-rise building shall obtain clearance certificate from the Electrical Inspector every two years with due inspection by the department regarding working condition of Electrical installation / Lifts etc. The certificate should be produced to the BEPM and shall get the renewal of the permission issued that once in Two years.
36. The Owner / Association of the high-rise building shall conduct two risk - trials in the building one before the onset of summer and another during the summer and assess complete safety in respect of fire hazards.
37. The Builder / Contractor / Professional responsible for supervision of work shall not alter materially and structurally deviate the construction from the sanctioned plan, without previous approval of the authority. They shall explain to the owner about the risk involved in construction of the provisions of the Act, Rules, Bye-laws, Zoning Regulations, Standing Orders and Policy Orders of the BEPM.
38. The construction or reconstruction of a building shall be commenced within a period of two (2) years from date of issue of license. Before the expiry of two years, the Owner / Developer shall give intimation to BEPM (Sanctioning Authority) of the intention to start work in the form prescribed in Schedule VI. Further, the Owner / Developer shall give intimation on completion of the foundation or footings or walls / columns of the foundation. Otherwise the plan sanction deemed cancelled.
39. In case of Development plan, Parks and Open Spaces area and Surface Parking area shall be earmarked and reserved as per Development Plan issued by the Bangalore Development Authority.
40. All other conditions and conditions mentioned in the work order issued by the Bangalore Development Authority while approving the Development Plan for the project should be strictly adhered to.
41. The Applicant / Owner / Developer shall abide by the collection of solid waste and its segregation as per solid waste management bye-law 2016.
42. The applicant/owner/developer shall abide by sustainable construction and demolition waste management as per solid waste management bye-law 2016.
43. The Applicant / Owners / Developers shall make necessary provision to charge electrical vehicles.
44. The Applicant / Owner / Developer shall plant one tree for all sites measuring 180 Sqm up to 240 Sqm (1) minimum of two trees per site measuring more than 240 Sqm. (2) One tree for every 240 Sqm of the FAR area as per thereof in case of Apartment / group housing / multi-dwelling unit/development plan.
45. In case of any false information, misrepresentation of facts, or pending court cases, the plan sanction is deemed cancelled.
46. Also, any building license for special conditions, if any.
Special Condition as per Labour Department of Government of Karnataka vide ADDENDUM (Hoodnag) Hoodnag Letter No. LD95/LET/2013, dated 01-04-2013.
47. Registration of Applicant / Builder / Owner / Contractor and the construction workers working in the construction site with the "Karnataka Building and Other Construction workers Welfare Board" should be strictly adhered to.
48. The Applicant / Builder / Owner / Contractor should submit the Registration of establishment and list of construction workers engaged at the time of issue of Commencement Certificate. A copy of the same shall also be submitted to the concerned roof Engineer in order to respect the establishment and ensure the registration of establishment and workers working at construction site or work place.
49. The Applicant / Builder / Owner / Contractor shall also inform the changes if any of the list of workers engaged by him.
50. At any point of time No Applicant / Builder / Owner / Contractor shall engage a construction worker in his site or work place who is not registered with the "Karnataka Building and Other Construction workers Welfare Board".
Note:
1. Accommodation shall be provided for setting up of schools for imparting education to the children of construction workers in the labour camps / construction sites.
2. List of children of workers shall be furnished by the builder / contractor to the Labour Department which is mandatory.
3. Employment of child labour in the construction activities strictly prohibited.
4. Obeying NCR from the Labour Department before commencing the construction work is a must.
5. BEPM will not be responsible for any dispute that may arise in respect of property in question.
6. In case if the documents submitted in respect of property in question is found to be false or fabricated, the plan sanctioned stands cancelled automatically and legal action will be initiated.

- 31. Sufficient two wheeler parking shall be provided as per requirement.
32. Traffic Management Plan shall be obtained from Traffic Management Consultant for all high rise structures which shall be got approved from the Competent Authority if necessary.
33. The Owner / Association of high-rise building shall obtain clearance certificate from Karnataka Fire and Emergency Department every Two years with due inspection by the department regarding working condition of Fire Safety Measures installed. The certificate should be produced to the Corporation and shall get the renewal of the permission issued once in Two years.
34. The Owner / Association of high-rise building shall get the building inspected by empanelled agencies of the Karnataka Fire and Emergency Department to ensure that the equipment installed are in good and workable condition, and an affidavit to the effect shall be submitted to the Corporation and Fire Department every year.
35. The Owner / Association of high-rise building shall obtain clearance certificate from the Electrical Inspector every two years with due inspection by the department regarding working condition of Electrical installation / Lifts etc. The certificate should be produced to the BEPM and shall get the renewal of the permission issued that once in Two years.
36. The Owner / Association of the high-rise building shall conduct two risk - trials in the building one before the onset of summer and another during the summer and assess complete safety in respect of fire hazards.
37. The Builder / Contractor / Professional responsible for supervision of work shall not alter materially and structurally deviate the construction from the sanctioned plan, without previous approval of the authority. They shall explain to the owner about the risk involved in construction of the provisions of the Act, Rules, Bye-laws, Zoning Regulations, Standing Orders and Policy Orders of the BEPM.
38. The construction or reconstruction of a building shall be commenced within a period of two (2) years from date of issue of license. Before the expiry of two years, the Owner / Developer shall give intimation to BEPM (Sanctioning Authority) of the intention to start work in the form prescribed in Schedule VI. Further, the Owner / Developer shall give intimation on completion of the foundation or footings or walls / columns of the foundation. Otherwise the plan sanction deemed cancelled.
39. In case of Development plan, Parks and Open Spaces area and Surface Parking area shall be earmarked and reserved as per Development Plan issued by the Bangalore Development Authority.
40. All other conditions and conditions mentioned in the work order issued by the Bangalore Development Authority while approving the Development Plan for the project should be strictly adhered to.
41. The Applicant / Owner / Developer shall abide by the collection of solid waste and its segregation as per solid waste management bye-law 2016.
42. The applicant/owner/developer shall abide by sustainable construction and demolition waste management as per solid waste management bye-law 2016.
43. The Applicant / Owners / Developers shall make necessary provision to charge electrical vehicles.
44. The Applicant / Owner / Developer shall plant one tree for all sites measuring 180 Sqm up to 240 Sqm (1) minimum of two trees per site measuring more than 240 Sqm. (2) One tree for every 240 Sqm of the FAR area as per thereof in case of Apartment / group housing / multi-dwelling unit/development plan.
45. In case of any false information, misrepresentation of facts, or pending court cases, the plan sanction is deemed cancelled.
46. Also, any building license for special conditions, if any.
Special Condition as per Labour Department of Government of Karnataka vide ADDENDUM (Hoodnag) Hoodnag Letter No. LD95/LET/2013, dated 01-04-2013.
47. Registration of Applicant / Builder / Owner / Contractor and the construction workers working in the construction site with the "Karnataka Building and Other Construction workers Welfare Board" should be strictly adhered to.
48. The Applicant / Builder / Owner / Contractor should submit the Registration of establishment and list of construction workers engaged at the time of issue of Commencement Certificate. A copy of the same shall also be submitted to the concerned roof Engineer in order to respect the establishment and ensure the registration of establishment and workers working at construction site or work place.
49. The Applicant / Builder / Owner / Contractor shall also inform the changes if any of the list of workers engaged by him.
50. At any point of time No Applicant / Builder / Owner / Contractor shall engage a construction worker in his site or work place who is not registered with the "Karnataka Building and Other Construction workers Welfare Board".
Note:
1. Accommodation shall be provided for setting up of schools for imparting education to the children of construction workers in the labour camps / construction sites.
2. List of children of workers shall be furnished by the builder / contractor to the Labour Department which is mandatory.
3. Employment of child labour in the construction activities strictly prohibited.
4. Obeying NCR from the Labour Department before commencing the construction work is a must.
5. BEPM will not be responsible for any dispute that may arise in respect of property in question.
6. In case if the documents submitted in respect of property in question is found to be false or fabricated, the plan sanctioned stands cancelled automatically and legal action will be initiated.

Color Notes, COLOR INDEX, AREA STATEMENT (BEMF), PROJECT DETAIL, AREA OF PLOT (Minimum), COVERAGE CHECK, FAR CHECK, BUILT UP AREA CHECK

Approval Date :

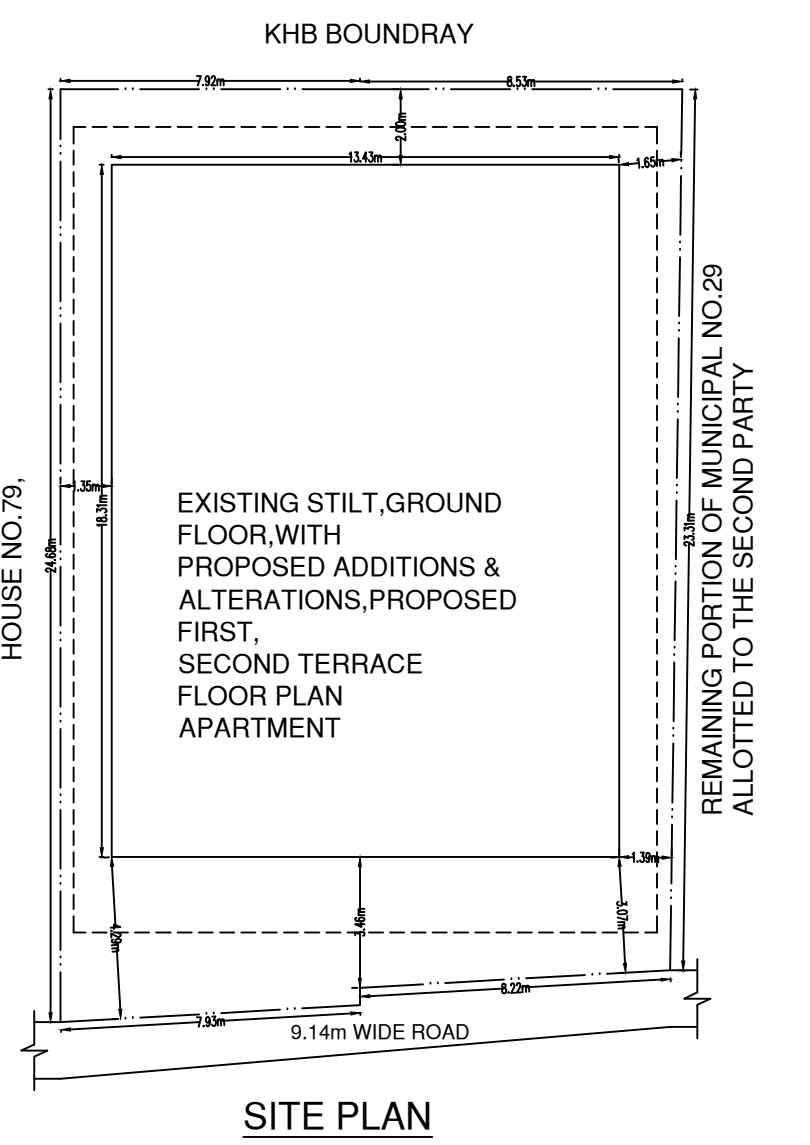

SITE PLAN

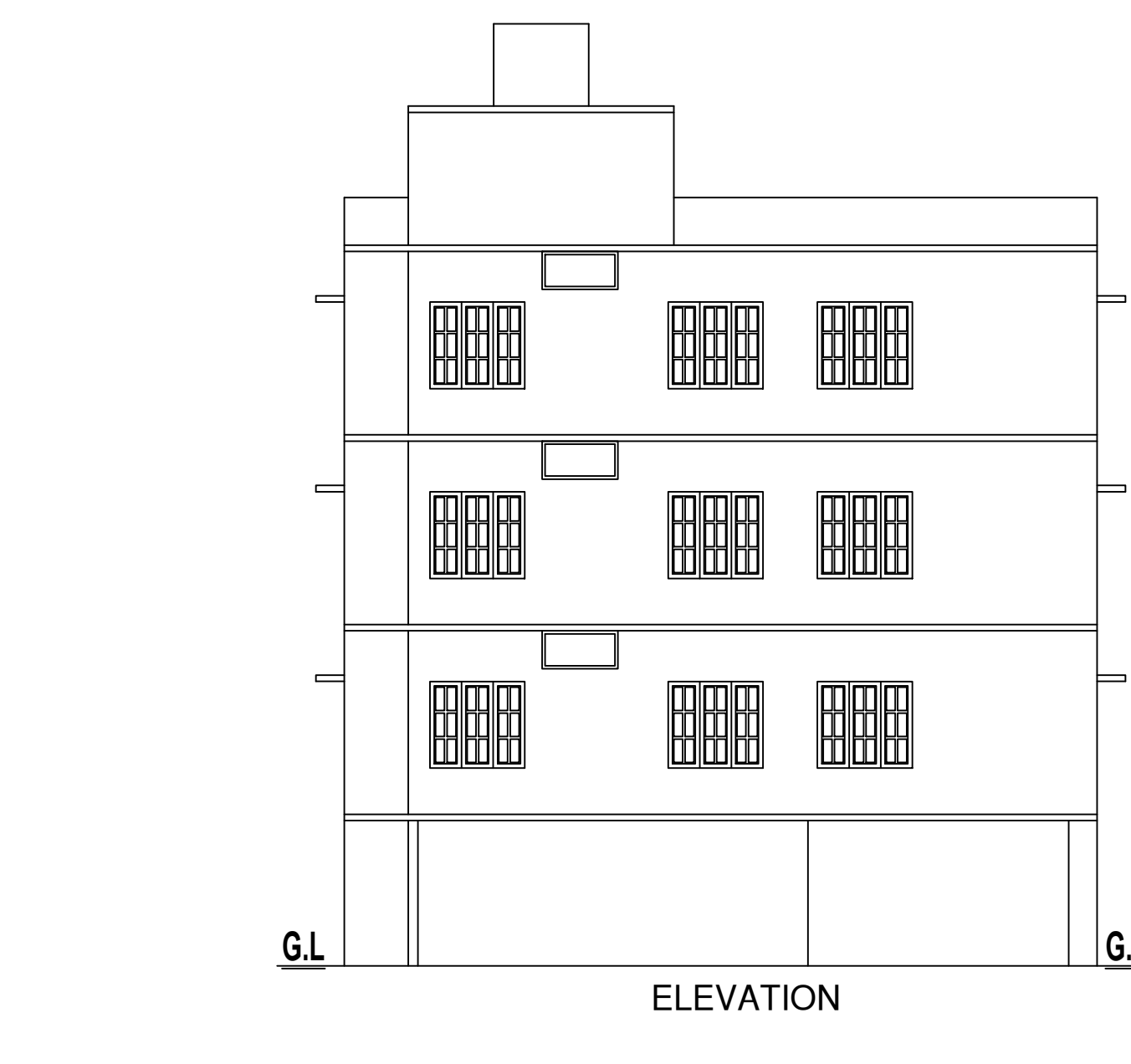
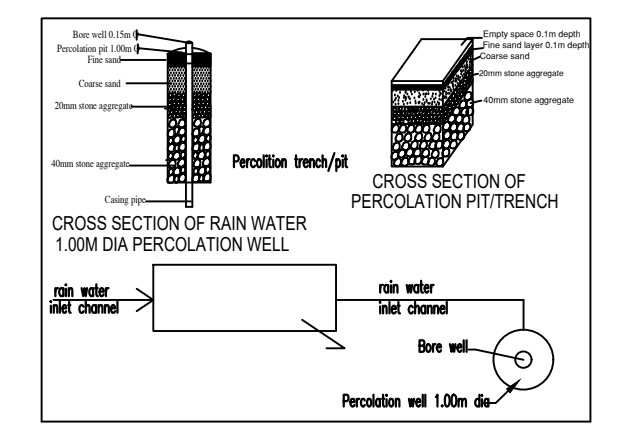

ELEVATION

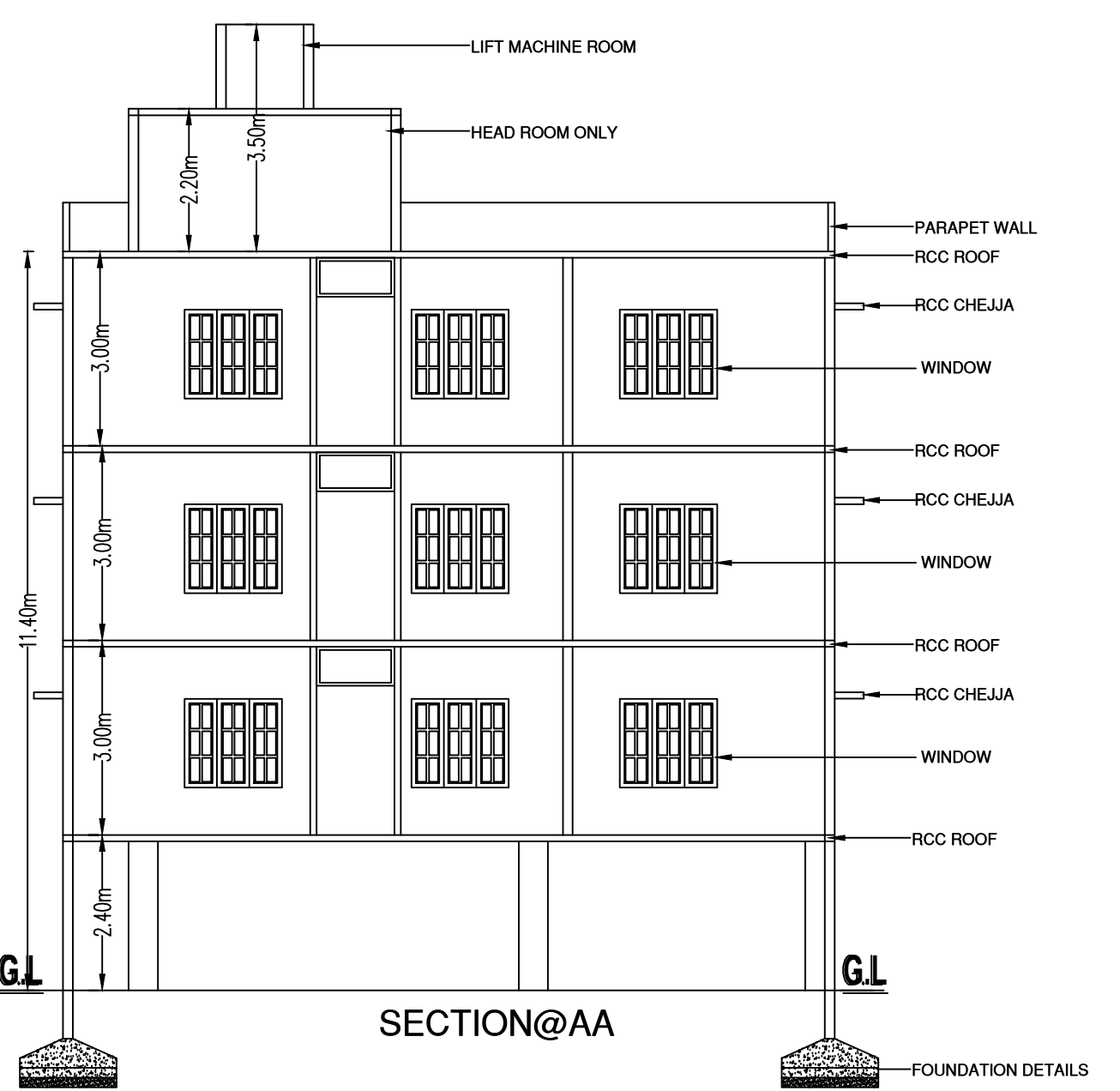

SECTION @ AA

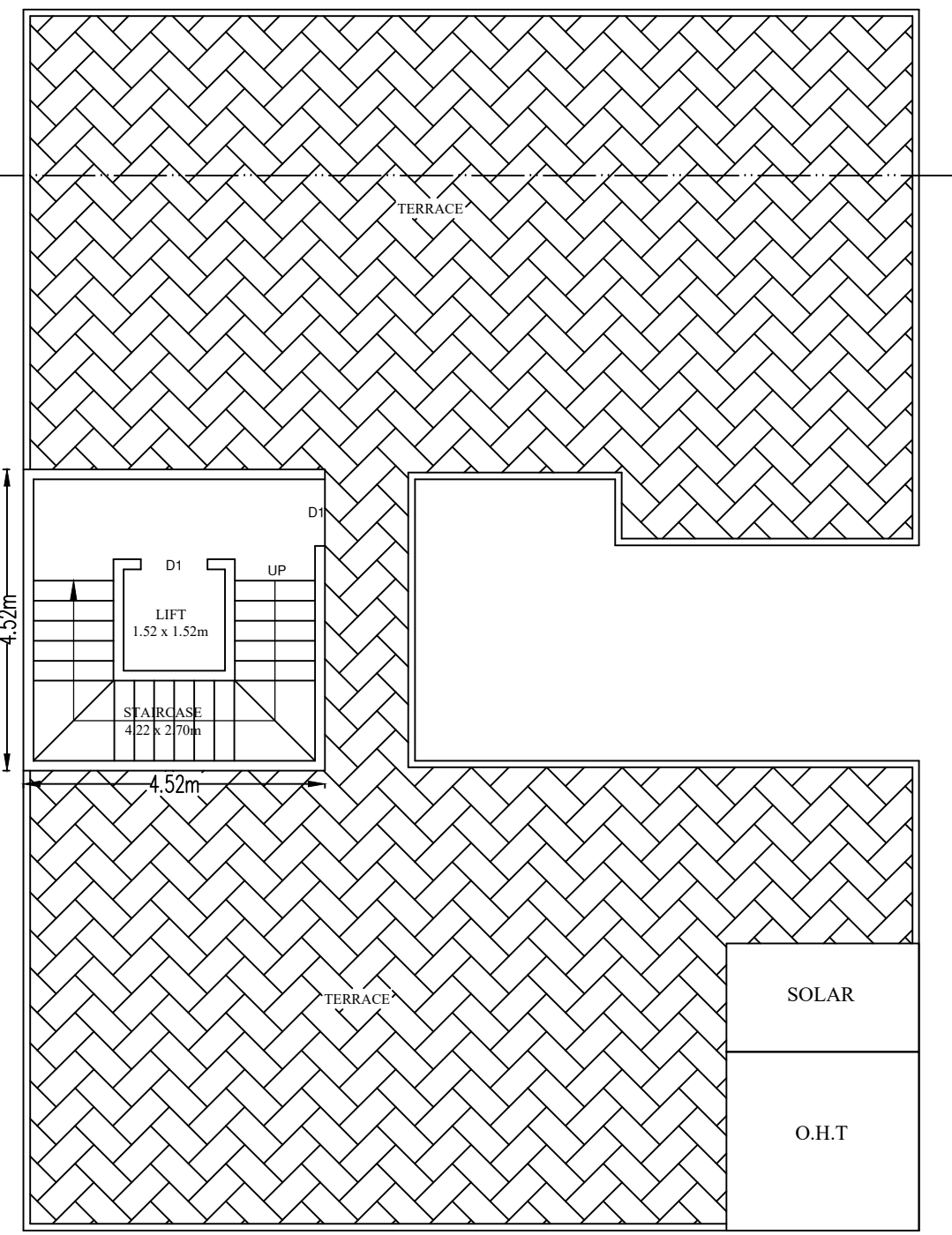

PROPOSED TERRACE FLOOR PLAN

Table with columns: Floor Name, Total Built Up Area (Sq.mt.), Existing FAR Area (Sq.mt.), Proposed FAR Area (Sq.mt.), Deductions (Area in Sq.mt.), Existing FAR Area (Sq.mt.), Proposed FAR Area (Sq.mt.), Total FAR Area (Sq.mt.), Tmt (No.).

SCHEDULE OF JOINERY: Table with columns: BLOCK NAME, NAME, LENGTH, HEIGHT, NOS.

SCHEDULE OF JOINERY: Table with columns: BLOCK NAME, NAME, LENGTH, HEIGHT, NOS.

UnitBUA Table for Block A1 (RES): Table with columns: FLOOR, Name, UnitBUA Type, Entity Type, UnitBUA Area, Carpet Area, No. of Rooms, No. of Tenement.

Block USE/SUBUSE Details: Table with columns: Block Name, Block Use, Block SubUse, Block Structure, Block Land Use Category.

Required Parking (Table 7a): Table with columns: Block Name, SubUse, Area (Sq.mt.), Regt., Prop., Regt./Unit, Car, Regt., Prop.

Parking Check (Table 7b): Table with columns: Vehicle Type, No., Regt., Achieved.

FAR & Tenement Details: Table with columns: Block, No. of Same Bldg, Total Built Up Area (Sq.mt.), Existing Built Up Area (Sq.mt.), Proposed Built Up Area (Sq.mt.), Deductions (Area in Sq.mt.), Existing FAR Area (Sq.mt.), Proposed FAR Area (Sq.mt.), Total FAR Area (Sq.mt.), Tmt (No.).

OWNER / G.P.A. HOLDER'S SIGNATURE, OWNER'S ADDRESS WITH ID NUMBER & CONTACT NUMBER, ARCHITECT/ENGINEER'S SIGNATURE, PROJECT TITLE, DRAWING TITLE, SHEET NO. 1

SANCTIONING AUTHORITY: Table with columns: Name, Designation, Date, and a section for the approval of Building plan/ Modified plan is valid for two years from the date of issue of plan and building license by the competent authority.